



NSW + QLD + SA + VIC



# TRAFFIC CONTROL PLAN FOR EVENT

**NOTE**

Cato Location Services P/L do not accept responsibility of any traffic control plans if the traffic management is not implemented by Cato Location Services P/L

**NOTES**  
 1) ACCESS FOR COMMERCIAL DRIVEWAYS TO BE MAINTAINED AT ALL TIMES  
 2) DATE OF CLOSURE = Sunday 26 February 2023  
 3) TC ON SITE: 06:30-17:00  
 4) ROAD CLOSURE: 07:00-15:00

2 x WATERFILLED BARRIERS DEPLOYED FOR HOSTILE VEHICLE MITIGATION  
 ADC driveway with no car access

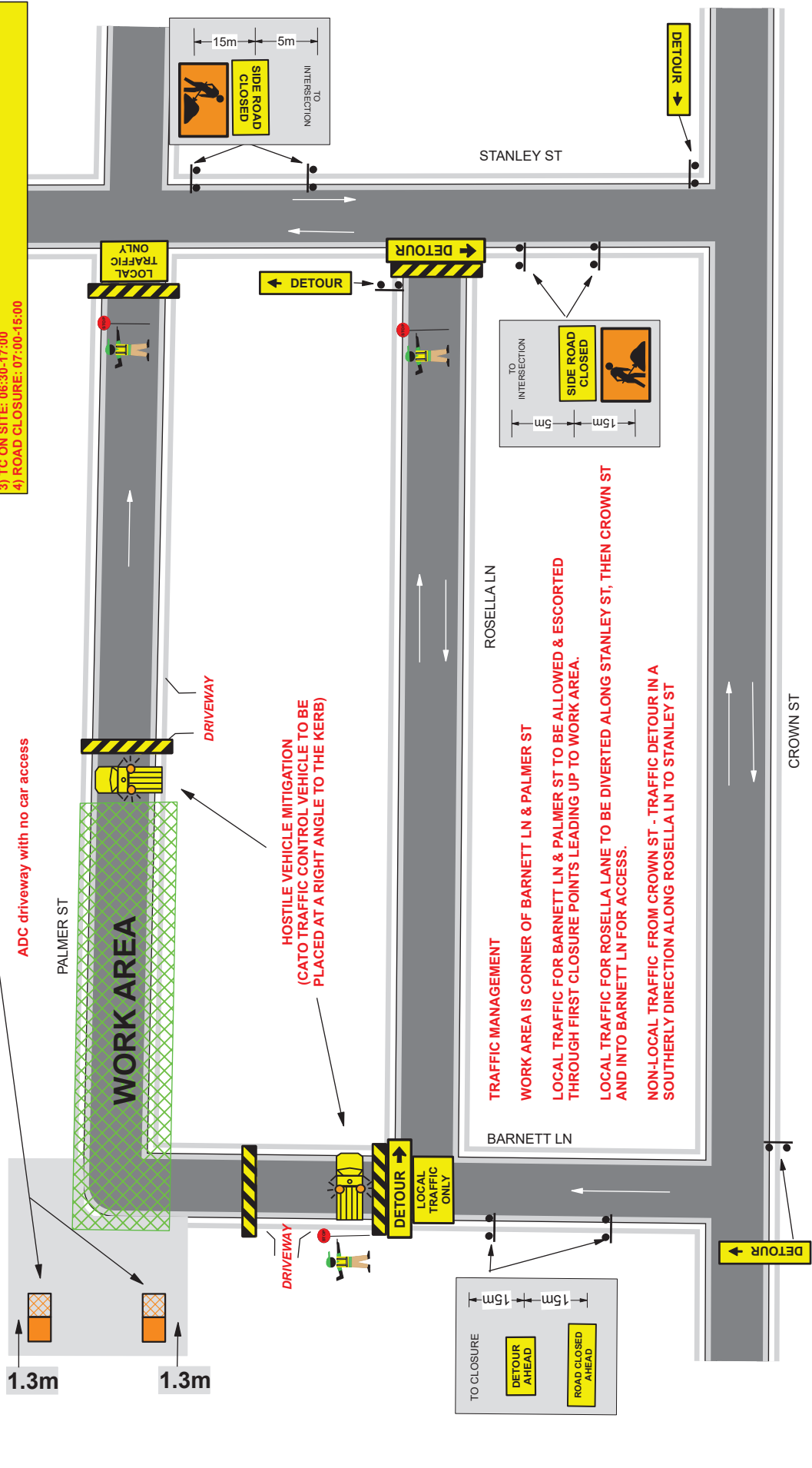

**TRAFFIC MANAGEMENT**  
 WORK AREA IS CORNER OF BARNETT LN & PALMER ST  
 LOCAL TRAFFIC FOR BARNETT LN & PALMER ST TO BE ALLOWED & ESCORTED THROUGH FIRST CLOSURE POINTS LEADING UP TO WORK AREA.  
 LOCAL TRAFFIC FOR ROSELLA LANE TO BE DIVERTED ALONG STANLEY ST, THEN CROWN ST  
 NON-LOCAL TRAFFIC FROM CROWN ST - TRAFFIC DETOUR IN A SOUTHERLY DIRECTION ALONG ROSELLA LN TO STANLEY ST

- NOTES:**
- THIS TRAFFIC CONTROL PLAN HAS BEEN DRAWN IN ACCORDANCE WITH AS 1742.3 AND TRAFFIC CONTROL DEVICES MANUAL
  - SIGNS & DEVICES ARE TO BE PLACED IN ACCORDANCE WITH THIS T.C.P. MODIFICATION MAY BE MADE BY PERSONS HOLDING ARMS "DESIGN & AUDIT" QUALIFICATION ONLY
  - ALL SIGNS AND DEVICES USED MUST COMPLY WITH AUSTRALIA STANDARD AS1742.3
  - THIS DOCUMENT IS COPYRIGHT / PROPERTY OF CATO LOGISTICS PTY.LTD. THIS DRAWING SHALL ONLY BE USED FOR THE PURPOSE FOR WHICH IT IS INTENDED. UNAUTHORISED USE OF THIS DRAWING IS PROHIBITED

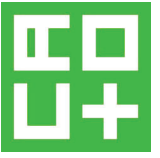

COUNCIL:	SYDNEY
APPROVAL REQUIRED:	LOCAL X STATE X OTHER

DRAWN BY:	KATERINA STEWART
CERT:	TCT 0039300

AUTHORISED BY:	KIERAN CATO
CERT:	TCT 0040880

PROJECT:	AUS DESIGN CENTRE
CLIENT:	BARNETT LANE AND PALMER ST DARLINGHURST
CONTACT:	FIONA PULFORD
PHONE:	02 9361 4555
PLAN No.:	ADC-16
VARIANT:	(A)
TYPE:	TCP
REV:	4.0